

ELEVATION NORTH

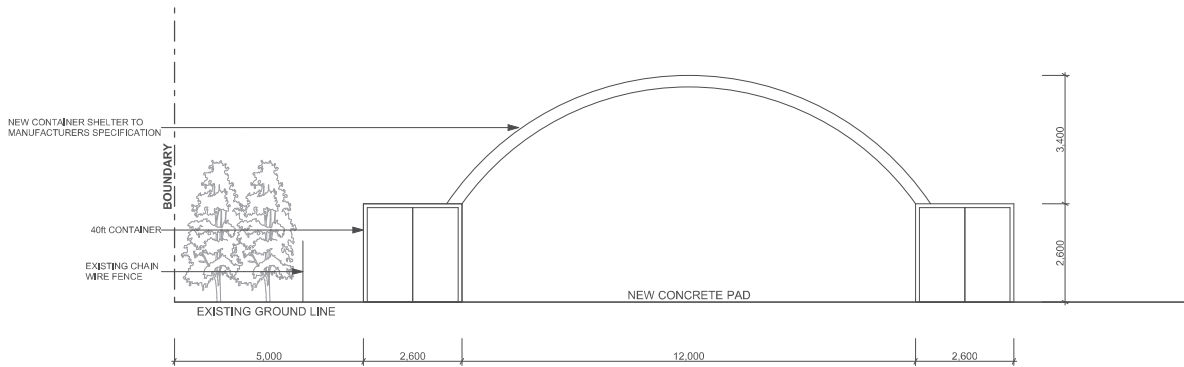

ELEVATION WEST

Joshua Taylor Designs
Architectural design, 3D & Presentation
www.ad4.com.au
e.joshuataylor@design@gmail.com
tel. 0416512799

DA ISSUE

NOT FOR CONSTRUCTION

DIAL BEFORE YOU DIG
100mm

GENERAL NOTES
Figured dimensions take preference, do not scale from plans. If in doubt ask.
Contractors are responsible to check and verify all information prior to tendering and shall report any discrepancies or omissions. Incorrect inclusions or omissions or typographical errors are not to be used to be used in the interpretation of any information in these drawings. Nor can they be used to claim any additional or alternate items or services as a result of such errors. The incorrect or omitted details shall be subject to subsequent correction by JTD and the document re-issued. These drawings are to be read in conjunction with the relevant client build contract. The contract is to take precedence over these drawings in all matters including but not limited to - finishes, inclusions, upgrades, exclusions, additional costs and works by owner/builder. All work to be carried out in a tradesman like manner and in accordance with local codes, the BCA, Australian Standards and any other relevant authority requirements. All concrete and structural details to engineer's specification. Engineer's details and specifications take precedence over these plans. Finished ground levels are approximate only and should be confirmed onsite.

PROPOSED NEW BUILDING WORK

EXISTING SITE STRUCTURES

ISSUE	DATE	AMENDMENT
A.01	11/1/2023	Design Review
A.02	17/1/2023	Design Submission

Client
Mr Matt Stockwell
Project
Dumpers Handy Bins
RESOURCE TRANSFER STATION
DEVELOPMENT APPLICATION
63-69 LAKE ROAD
TUGGERAH, NSW, 2259

DEVELOPMENT APPLICATION

Scale @ A3
1:100

Date
17/01/2023

Sorting Bay Elevations

Project 2022 - 15	PRINTED 17/01/2023
SHEET NO. DA.02	ISSUE A.02